

Introducing  
the exciting new  
World Family Tree™

# Family Tree Maker's™ Family Archive™ CDs

**Use Your Home Computer  
to Learn About Your  
Ancestors!**

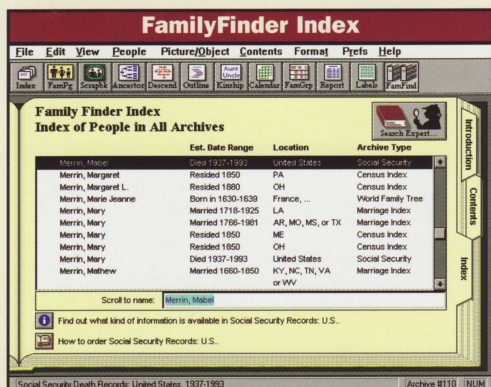

The FamilyFinder Index tells you which historical records contain more information about specific individuals. This one fantastic index references hundreds of major archives.

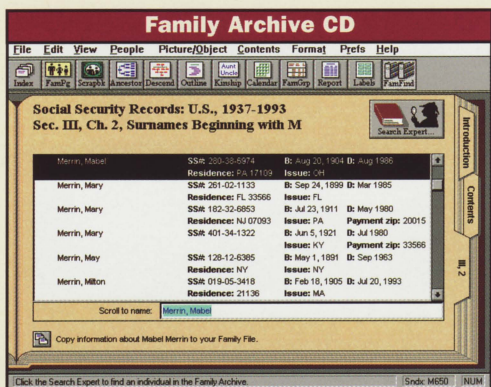

Family Archive CDs are an invaluable resource for anyone who wants to learn about their ancestors. Bypass weeks of time-consuming research, right from your own desk!

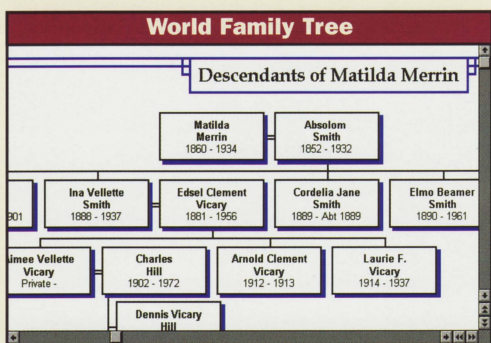

The World Family Tree CDs contain millions of names in thousands of family trees. Finding just one common ancestor could reveal an entire new branch of your own family tree.

**Has time kept you from learning more about your family?**

With traditional research, it takes weeks of letter writing and library visits just to learn basic facts about your ancestors. Now, the ever-expanding collection of Family Archive CDs brings many of those same facts **right to your desktop in a matter of seconds.**

**Imagine using your home computer to trace your ancestry**

With Family Tree Maker's Family Archive CDs, you can! Finding facts about your ancestors in historical records is now as easy as typing a name. This collection of over 45 CDs contains information about more than **115 million people** whose names appear in State Marriage and Land Records, Social Security Death Benefit Records, the U.S. Census, the ground-breaking new World Family Tree, and dozens more sources.

**The FamilyFinder™ Index shows you which Family Archive CD you need**

Included with Family Tree Maker Deluxe Edition and also sold separately, the FamilyFinder Index lists every name in the entire CD collection. It's as simple as typing an ancestor's name — the FamilyFinder Index searches for matching entries, then displays the corresponding Family Archive CD number and record type.

**Sources are grouped by record type, region, or time period**

For example, one Family Archive CD indexes federal Census Records of 1850 from all across the United States (*Family Tree Maker Census Index: U.S. Selected Counties, 1850*). Each CD contains information about thousands of people, so a single CD could easily have records for many of your ancestors. Best of all, you don't need to travel to remote libraries and courthouses to make these discoveries. Family Archive CDs make your research **faster and easier** than ever before.

**NEW!** World Family Tree CDs — actual family trees shared by family history enthusiasts like yourself

For years, Family Tree Maker customers have been asking for a way to share their family information. In response, we've built the World Family Tree CDs — huge electronic archives of actual family trees that have been contributed by customers and other family history enthusiasts. With millions of names in thousands of family trees, the World Family Tree is one of the largest collections of family trees ever!

**You could discover generations all at once**

If the World Family Tree is listed as the source for your ancestor's name in the FamilyFinder Index, you won't just learn about one person...you'll discover an entire family! The average size of a World Family Tree record is approximately 500 individuals, complete with names, dates, family links, and more. Once you find a common ancestor, you can view and print their family tree, and even merge it into your own Family File in Family Tree Maker. Start planning now for bigger family reunions!



# Family Tree Maker's Family Archive CDs

## ▼ Over 45 CDs Bring You Information from Major Historical Sources

- ◆ United States Census Indexes, 1607 - 1880
- ◆ Marriage Indexes for selected states/counties, 1600 - 1950
- ◆ Land Records for selected states, 1700 - 1908
- ◆ Birth Records of the United States and Europe, 900 - 1880
- ◆ Family History CDs, including several volumes of *The Abridged Compendium of American Genealogy*
- ◆ Social Security Death Benefit Records, 1937 - 1993
- ◆ U.S. Military Volunteer Records, 1784 - 1811
- ◆ Family Pedigrees, 1500 - 1950
- ◆ U.S. Mortality Index, 1850 - 1880
- ◆ **NEW!** World Family Tree Volumes 1 and 2, pre - 1600 to present

## ▼ What You Can Find on Some of the Most Popular Family Archive CDs

### Social Security Death Benefit Records: U.S., 1937 - 1993 (CD #110)

Approximately 55 million names of deceased individuals who received Social Security payments while still living, and whose relatives applied for Social Security Death Benefit payments after the recipient's death. Each entry contains: recipient's name, birth date, death date, Social Security number and the state it was issued by, state of residence at death, zip code of the last known residence, zip code of the address where the death benefit payment was sent, and the Soundex code for the name.

### Marriage Index: IL, IN, KY, OH, TN, 1720 - 1926 (CD #2)

Names of both spouses, along with their marriage date and the county in which it was recorded. Because a marriage marks the junction of two families, Marriage Indexes can reveal information about both the maternal and paternal branches of a family. Also, marriage records are one of the few sources of genealogical information about women of the 1700's and 1800's, when females were not routinely noted by the U.S. Census.

### World Family Tree: pre - 1600 to present (Volumes 1 and 2)

Name, gender, family links, and dates of personal events. Some records also contain free-form text, photos, and further genealogical notes and sources. All World Family Tree pedigrees can be exported as GEDCOM files. In the interest of privacy, the World Family Tree excludes information about living individuals *except for* their name, gender, and family links.

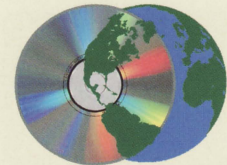

World Family Tree<sup>®</sup>

## KEY FEATURES

- Hundreds of significant historical sources
- Often contain as many facts as the original documents
- Convenient CD-ROM format for Microsoft<sup>®</sup> Windows<sup>®</sup>
- Ever-expanding collection includes over 45 CDs
- Records grouped by type, region, and/or time periods
- Modest prices make genealogical research affordable

## SYSTEM REQUIREMENTS

- CD-ROM drive
- One of the following Family Archive CD companion programs:
  - 1) Family Tree Maker Deluxe Edition Version 3.0 *or*
  - 2) Family Tree Maker for Windows Version 3.0 *or*
  - 3) FamilyFinder Index and Viewer Version 3.0
- Microsoft Windows 3.1 *or* Microsoft Windows 95
- 386 (or higher) IBM PC or compatible running in enhanced mode
- 4 MB of RAM (8 MB highly recommended)
- VGA display running in at least 16 colors
- Microsoft-compatible mouse
- 4 MB free hard disk space (required only for World Family Tree CDs)
- **Note:** "Family Archive CDs" and the "FamilyFinder Index and Viewer" are produced by the Automated Archives and Banner Blue Divisions of Brøderbund Software. These products update and replace the former "Automated Archives/GRS" CDs and "Master Name Index", respectively.

## YOUR FAMILY ARCHIVE CD RESELLER



For more information about Brøderbund and our products, call us at (415) 382-4400, or write to us at 500 Redwood Blvd., Novato, CA 94948. © 1995 Brøderbund Software, Inc. All rights reserved. Family Tree Maker, FamilyFinder, Family Archive, and World Family Tree are trademarks, and Brøderbund Software is a registered trademark, of Brøderbund Software, Inc. Windows and Microsoft are registered trademarks of Microsoft Corporation. 6670070 1095